

TRANSFORMING EDUCATION THROUGH GENEROSITY

At the Bellingham Public Schools Foundation, we strive to provide the resources so each child, in every school, feels healthy, engaged, supported, and challenged. Thanks to our generous donors, BPSF grants to Bellingham Public Schools last year exceeded more than \$235,000 to better realize that vision.

Some of the Foundation's highlights from the 2016-2017 School Year include:

- Awarding more than \$50,000 in grants to expand the One Schoolhouse approach, striving to ensure every child has the means to meet their unique potential.
- Partnering with our middle school level PTSAs, re-shaping fundraising across the district with a focus on equity.
- Revamping our competitive grants program for educators - awarding more than \$30,000 to propel great teaching and encouraging innovation in the classroom.

At BPSF, we believe our future is brighter when our local public schools have the resources to help all children succeed. We go to work each day to ensure our community has a vibrant school system full of opportunity, equity and innovation – work that wouldn't be possible without the generous support of donors like you.

With gratitude,

Ashley Kimberley
President, Board of Directors

Kim Lund
Executive Director

2016-2017 BOARD OF DIRECTORS

Kathy Dooley, President / Treasurer
Bradley Swanson, Vice President
Anna Hall Evans, Secretary
Jason Alexander
Joseph Correa
Sam Gearhart
Meredith Hayes
Rogan Jones
Ashley Kimberley
Michele McNamee
Brad Swanson
Lynne Sherwood Parker
Scott Wilson

Ex-Officio Members:

Greg Baker, Superintendent
Kim Lund, BPSF Executive Director
Tanya Rowe, Executive Director,
Communications & Community Relations

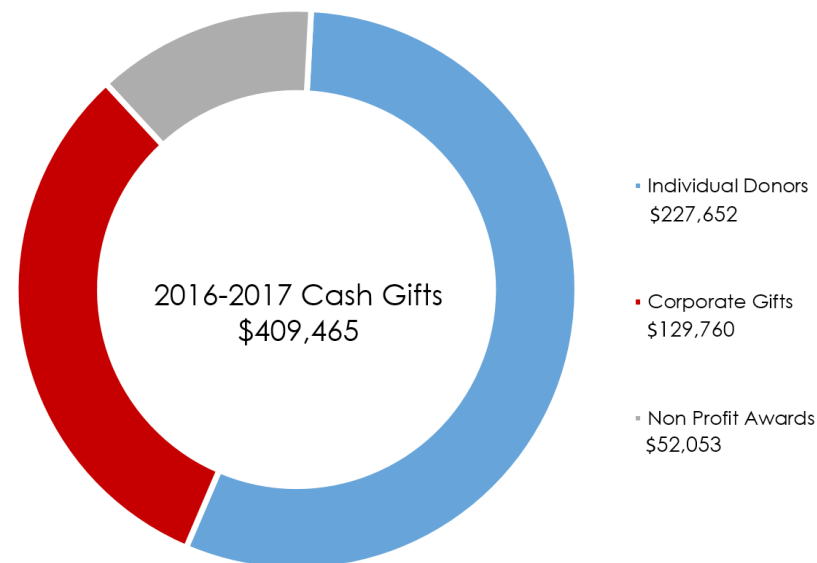

THANK YOU TO OUR DONORS

Special Recognition \$15,000 +

Anonymous at Fidelity Charitable Gift Fund
Dawson Construction
Lund, Worm & Berit
Ram Construction,
United Way
Whatcom Community Foundation



Promise Gifts \$5,000 - \$14,999

BP
Jones, Rogan
McDonald's/Pioneer Food Service
Parberry, Brad
Whole Foods Market

Impact Gifts \$1,000 - \$4,499

Acuna, Luis Andress, John Barron, Kirsten Barron, Margo Barron, Smith, Daugert Belcher Swanson Law Firm Bellingham Community Band Bellingham OB/GYN Bischoff, Nancy Brambleberry, Inc. Browne, Rud & Sheila Campbell, Jennifer & Robert Chin Family Trust Ciao Thyme Restaurant Comeau, Carol & Dennis Corea, Joseph	Dave and Coleen Chase Fund at Seattle Community Foundation Day, Andy Dooley, Kathy & Shawn Farris, Tim & Leslie Freeland & Associates Helmick, Dennis Hirsch Consulting Services Hub International/The Unity Group IMCO Construction Imhof, Patti & Frank Jones, Ann Kimberley Family Fund at Whatcom Community Foundation Kimberley, Ashley & Tyler Kohl's Community Relations - AIA	Koruga, Jeanne Kroger/Fred Meyer Kubota, Christine MacGregor, John Materials Testing & Consulting, Inc. McCullough, Kristin & Kelly Mitchell, Meredith Moss Adams Mt. Baker Products, Inc Newlight, Delight Pacific Rim Outpatient Surgery Center Peoples Bank Peters, Jean Richardson, Genevieve & Chet Samuel's Furniture Sanitary Service Company	Sankey, Eric & Pam Schlichting, Wixson CPAs Simmons, Bret & Gretchen Superfeet Worldwide, Inc. Tami L. Morrison Family Foundation Timothy 618 Foundation Umpqua Bank Charitable Foundation Wade King PTA WECU Whatcom Young Writers Whitmer, John & Kathryn Wilson Engineering Young, Joel
---	--	---	--

Donor Gifts \$100 - \$999

3-D Computer Corporation Adams, Eric & Meri Kate Adams, Lone Adelstein, Steve & Debbie Adobe Allen, Bethany & Mylo Allsop, Inc. Allsop, Ryan & Tina Altima Construction Alten, Barbara Alvord-Richardson Construction AmazonSmile Anderson, Angela Anderson, David B. Andrews, Kristi & Kelly Archambault, Cathy Ashby, Sarah Ask, Jessica Atkins, Martin Austin, Lisa Aven, Shekinah & Tina Avenue Bread Baker, Greg & Jeanie Balton, Lisa & Chris Ban, Steve & Janis Barkley Family Dentistry Baron, Michael & Kelly Bashaw, Kelly Bates, Jack BEA Beck, Libbe Bedlington, Jeff & Diana Beecham, Cathy Bell, Tracy Bellingham Cold Storage Bellingham Dental Health Bellingham High School Band Boosters Bennett, C. Berg, Marcela Bernier, Charisse Bernhard, Reed Bill Coats Law Bio Bug Birade, Dena & Laurent Birch Equipment Blackburn, Terri Blair, David & Cheryl Blinn, Sandra Bloom, Steven & Elizabeth BNSF Railway Bolton, Joan & John Booker, Aaron & Kelly Bothel, Chris & Katharine Bowen, Ann-Marie Bowhay, Alyssa Boyle, Elizabeth & Jim BP Foundation Braman, Susan Breckenridge, David & Maggi Bright, Patricia Brown, Christopher & Jennifer Bryngelson, Precious & Nick Buckingham, Cara Buckner, Karen Buetow, Stephen Buldelsky, Rachel Burgess, Dorothy Burgess, James & Barbara Burgon, Diana & Dirk Burwell, Daniel & Kori Buswell, Ann Callaghan, Megan Cao, Francis Candler, Amy Carlson, Ted & Suzanne	Carr, Alice-Marie & Mike Cascadia Craftsmen LLC Cassie, Jennifer Censale, Frank & Sharon Charlton-Webb, Debbie Charlton, Kristi & Fred Chasson, Kent Christensen, Kathi Christiana, Dawn Citizen Kane Book Club Clark, Richard & Karen Clarke, Nadeen Clary, Kerri & Justin Clements, Andrea (Kristin) & Justin Cole, Douglas Coletti, Tiffany Columbia Parents Association Comfort, Troy R Cooper, Belle Copland, Michael Coppingier, Jason & Season Coulter, Jeffrey Curtis, David & Dorothy Covington, Anne & Andy Cox, Derek Crocker, Melinda Cromer, Jennifer Cullen, Heather Dale, Robb Dandelion Organic Delivery Dawson, Meagan & Scott Dear, Michelle & Tony Dellecker, Carol Diaz, Becky & Ernesto Dickinson, James & Sheila Dieveney-Hinkle, Jane Dominguez, Karin Drough, Lori Douglas, Veronica Drennen, Brenna Dukes, Carol Dunne, Joy & John Durfee, Jason & Leanne Dykeman Educational Systemics Elder, Renee Ellis, Julie Elston, Josh Enderle, Wendy Ennen, Shary Everett, James Fairbanks, Cathy & Marc Fairbanks, Chris Fairhaven Health Farquhar, John & Isabel Ficklin, Analisa Findlay, Tamara Flaherty, Dennis Fleetwood, Julie Flory, Shannon & Mike Forest, T.L. Foy, Adam & Michelle Frank, Phyllis & Lawrence Furre, Ivan Gabrisch, Treva & Gerald Gaer, Jennifer Gallagher, Mary Garnas, Arvid Gass, Ken & Francie Gazow, Kurt Gearhart, Samuel Gervais, Ed & Louise Gieselmann, Robert Gieslen, Jeff Gillham, Martha Gillis, Jessica & Mataio	Glassman, Jeffery & Mariangela Grambo, Gillian Guardian Security, Inc. Gusokuma, Danny & Suzannah Hagin, Dean & Wendy Haines, Melanie Haile, Frieda Ham, Zach Hancock Films Hanson, Barry & Brenda Hashisaki, Mary Jane Hayes, Angela Hayes, Meredith Heinrick, Elsie Helms, Michelle & Phil Hemington, Susan & Chris Hendrickson, Marid Hettick, Judy Heyer, Nancy Higgins, Shelley & Mike Hill, Leslie Hiltner Combustion Systems Hilty, Michael Hochsprung, Brock & Julie Hodge, T. & C. Horsfall, Ryan & Stephanie Hoser, Joshua & Christine Hunt, Elizabeth Hunt, Vance & Jolyn IP Marketing & Research Ivy, David Jacobson, Valarie Janick Industries Jansen, Jani Jeans, Christen Jimenez, Sarah Johanson, Beverly Johnson, Anna & Keith Johnson, Jennifer & Kirk Johnson, Kevin & Alyssa Johnson, Stephanie Johnson, Thomas & Kiersten Jorgensen, Mike & Cristina Justis-Johnson, Shelly Kaiser, Max (Robert) & Sarah Kanenaga, Deanne Keeley, Melissa Keenan, David Keneipp, Wendy Kennedy, Erin Kenyon, Heidi Kid, David Kiesau, Annie King, Taos Kivelt, Leslie Klewiada, Nora Knies, John & Sara Korn, Stephanie Korsmo, Hilde Koruga, Katherine Kovalenko, Lisa Kuehl, Robert Kuss-Cybulka, Michelle L2AO LLC La Gloria Market La Valley, Jean Lackland, Ann Lacroix, Shelly Langel, Lisa & Robert Larocque, Catharine Law Office of Lee Grochmal & Tom Fryer Law Office of Lisa Saar Lee, Josiane & Michael LeFavec, Chuck & Kristee Leth, Dorothe	Lindner, Serge Link, Sharon Lipke, Wendy Little, Paul & Sandra Livezey, Heather Loeb, Jason Lowry, Steve & Rhonda Lucid Consulting, Inc. Lund, Kim & Gil Macdonald, Daniel & MaryAlice Macklow, Anne Mahy Hestad, Kirke Majkut, Kevin & Sally Malo, Megan Marshall, Ken Martens, Ingrid & Gregory Mason, Jane Mason, Jenn Mason, Jody Mathis, Howard & Lori May, Justin & Cynthia McBean, Jean McCarthy, Judy McCormack, Randolph McCoy, Lisa & Brent McCoy, Matt McDevitt, Larry & Lindsay McEachran, Jolene McElroy, Robert McEvoy Oil McGowan, Monica McMeel, Deborah McNamee, Michele & Phil Meggysy, Mimi & Michael Melland, Linda Metzger, Meg Microsoft Matching Gifts Miller, Holly Miller, Linda & Timothy Mills, Sheri Mittet, Eric & Karen Moran, Cathy Morris, Karen & Jason Morris, Rosemary Morse Steel Morse, Bob & Jeanette Morse, Patricia Morse, Steven Morse, Susan Mostad, Sara Much, Vance & Cynthia Munford, Julia Munson, Grace & Gregory Munson, Russ Munson, Suzanne & Derek Murphy, Daniel & Helen Naylor, Colin & Sarah Neal, Dayna Nelson, Adam & Joyce Network For Good Niland, Claire Nolling, Joseph & Anne Norman, Arlan & Diane Norman, Chris Ocheltree, Tina Oesting, Jonathan Orloff, Andrew & Rebecca Ortmeyer, Jennifer Gass, Ken & Francie Ott & Associates Overlurf, Rachelle Owens, Michael & Jennifer Pacific Surveying & Engineering Paige, Eric Palmer, William Pasquini, Chris	Patterson, Pat & Mary Pat Pemble, Rodd & Janie Penney, John & Carol Perkins, Christopher & Christine Peterson Family Peterson, Tegan Phillips 66 Pitsch, Caren Pitsch, Trevor Plaut, Laura POSGuys.com Potapova, Alexander & Anastasia Pattie & Sars Prinster, Jason & Colleen Quinn, Annique Quinn, Kimberly & Jeremy Radvany, Andris Ragsdale, Troy & Kim Rasmussen, Holly & Eric Rasmussen, Ruth Rayner, Chris Reardon, Vicky & Matt Redeemer Church Reedy, Christopher & Ann Rehfeldt, Kimberly & Matthew Reynolds, Rosalind Rice Insurance Richardson, Julie & Grant Richardson, Sarah Rigas, Constantine & Lucinda Rios, Francisco Ritchey, Angela Robinson, Chuck & Dee Rogge, Julie Roof, Laura & Laurence Rose, Brad & Bonnie Rosenthal, Warren Rostyuk, David Roy, Simmons, Smith & Parsons Russell, Sheri & Keith Rutledge Hughes, Kim Ryckman, Jean Sangster, Simone SAP Software Solutions Sargent, Greg & Kristen Sarte Prince, Shar Saxton, Rebecca Schacker, Cleo & Edward Scheifer, Susana Schillinger, Randall & Rebecca Schipper, Ruth Schlichting, Mark & Erin Schroder, D'Ann Schuitema, Cynthia Schwab Charitable Schwartz, Gregory & Miriam Scofidio, Rob & Angie Seaholm, Lanette SeaKamp Engineering Seguel, Angela Sepler, Mary Seyl, Christine & Peter Shepherd, Heather Sherman, Lora Sherwin, Gordon & Shameem Shuksan Middle School PTSA Sigel, Darlynn Siglin, Alessandra and Jeff Simon, Daniela Smith Kia of Bellingham Smith, Dr. Steve & Kimi Smith, Micah Solomon, Marci Somerville, Mary Sparkes, Kathleen & Vernone Spearow, Pamela	Starr, John & Alexandra Steensland, Jeff & Elizabeth Stelling, Pete Stevens, Jim & Linda Still Life Massage and Float, PS Stoane, Chi-Na & Jason Stodola, Lyndsey & Matthew Strand, Alec & Angela Strome, Cameron & Matthew Swanson, Brad & Lisa Swarens, R B & Judith Swenson, Mary Swetish, Sara Syre, Jonathan & Kerry T.C. Trading Company, Inc. Talbot Real Estate/Barkley Village Taylor, Carl & Jodie Teller, Peter & Holly Tesoro Foundation Thane, Dan Thomas, Hilary Thon, Margaret Three OMS Yoga Thrivent Financial for Lutherans Tiger Construction Townley, Jorie Ulrich, Laurie Valieth, Bryan Vant Hoog, Lucas Vazquez, Christopher & Debra Verret, Nina Wadsworth, Harry & Helen Wakefield, Karen & James Waldner, Jeffrey Walker, Kathrina & Brian Walter, Elsie & Chuck Walters, Kyla Warren, Michael Wasley, Patricia Watabayashi, Bert & Lisa Webb, Karen Weiss, Darrel Weller, Kristine Weller, Thomas & Staci West, Mo (Maureen) Whitmyer, Ann Whittle, Dan & Holly Wilborn, Sarah Williams, Rachel J. Wilner, Jennifer Wilmouth, Kable & Kerrie Wilson Motors Wilson, Patrice & Jake Wilson, Scott & Mallory Wolfson, Cassandra Woolman, Colby & Darla Wright, Shannon Wrightson, Adreienne Yaos, Jessica Yorkston Oil Yu, Nobbert Yuen, Jiasong Zentner, Nina Zerbes, Hans & Lisa Zhang, Shenzi Zollfrank, Alina
--	--	--	---	--	--

In-Kind Gifts

Applied Digital Imaging
Barry Hall
Boulevard Marketing & Design
Erin Baker's Wholesome Baked Goods
The Atlantics

TOGETHER, WE SUPPORT GREAT EDUCATION FOR EVERY CHILD.



STATEMENT OF PROGRESS
2016 - 2017



FOUNDATION DOLLARS IN ACTION

Last year, BPSF gave \$5,000 to Options High School to support their project based learning model and new maker spaces.

"We could not have made anything in the maker spaces without the support of the Foundation. Thank you for the support to purchase the tools for these important spaces in our new school!"
Byron Gerard, OHS Principal

You can make a gift today!
visit: www.bellinghamschoolsfoundation.org

INVESTING IN OUR COMMUNITY'S FUTURE

BPSF supports important programs at all 22 schools - with additional resources for our schools with the highest needs!

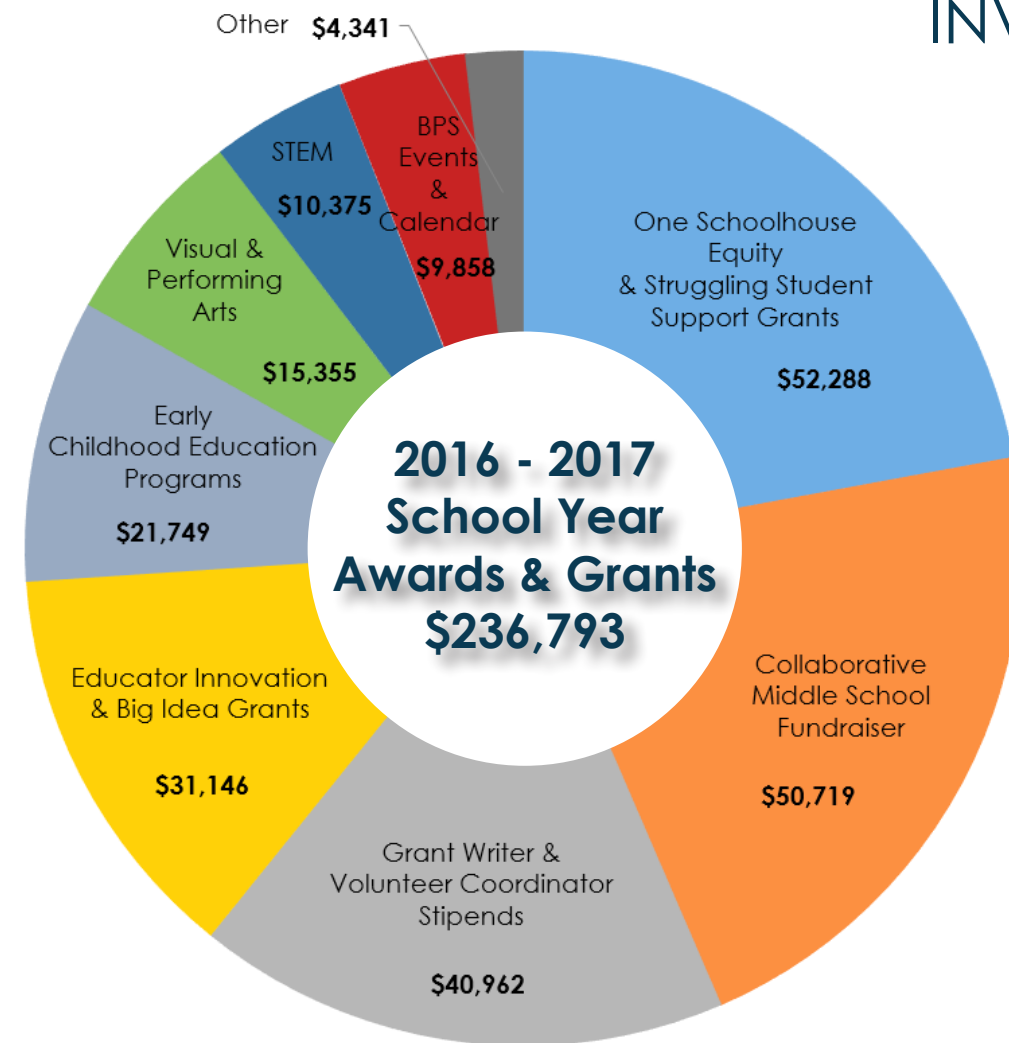

BE A PART OF OUR STORY!

- Make a gift online today at: www.bellinghamschoolsfoundation.org
- Share your talents as a volunteer
- Like us on Facebook or attend an event

